SONTAG POLKA.

HENRIETTE SONTAG.

Arranged by

CHARLES D'ALBERT.

40 Cts. nett.

ST. LOUIS, BALMER & WEBER 58 FOURTH ST.

Louisville Peters, Webb & Co. *W. C. Peters & Sons Cincinatti.*

Ashrana & Berlein New Orleans.

E. & C. Kobyn, Lithogr. 44, n. Ch. St. Louis.

THE SONTAG POLKA.

Allegro Moderato.

CHARLES. D'ALBERT.

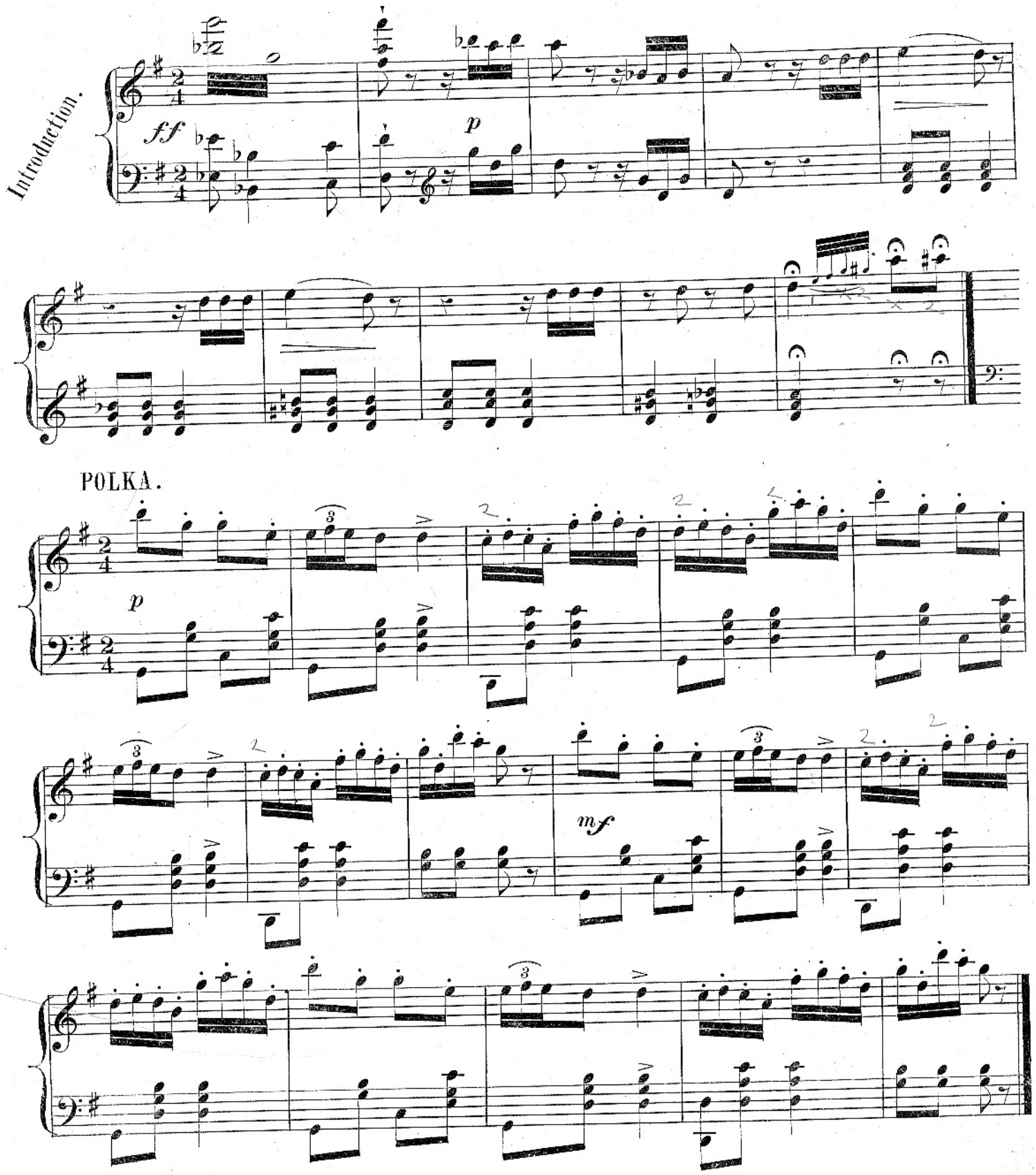

ff

tr

ff

p

8va

ff

p

mf

ff

tr

ff

8va *loco.*

p

8va *loco.*

8va

ff

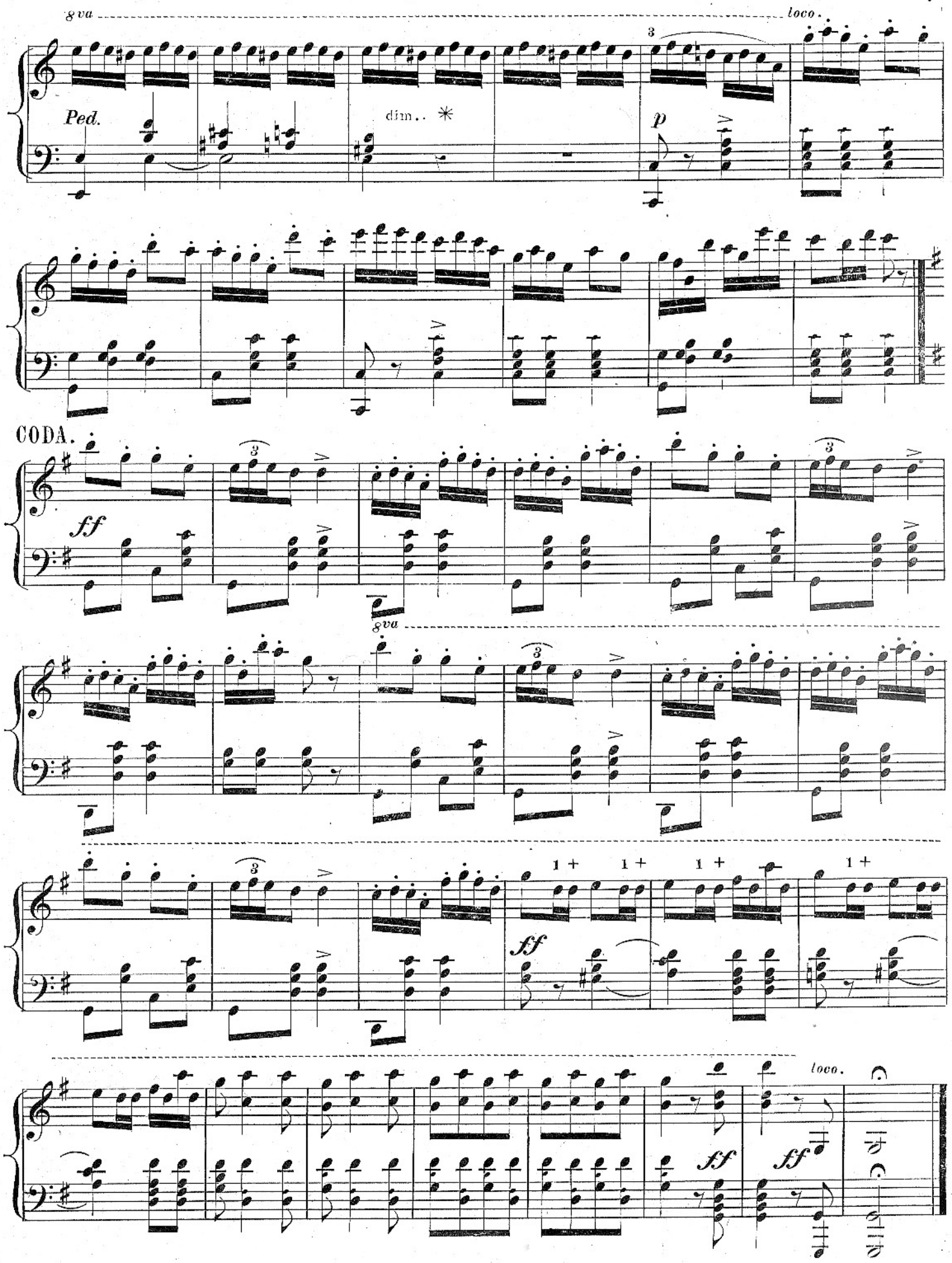
8va
loco.
Ped.
dim..
p
CODA.
ff
8va
ff
loco.
ff
ff